

# Patient report

Bio-Rad                      DATE: 12/25/2019  
D-10                         TIME: 02:59 PM  
S/N: #DC2K755917        Software version: 4.30-2  
Sample ID:                 10563856  
Injection date             12/25/2019 02:34 PM  
Injection #: 12             Method: HbA1c  
Rack #: ---                 Rack position: 7

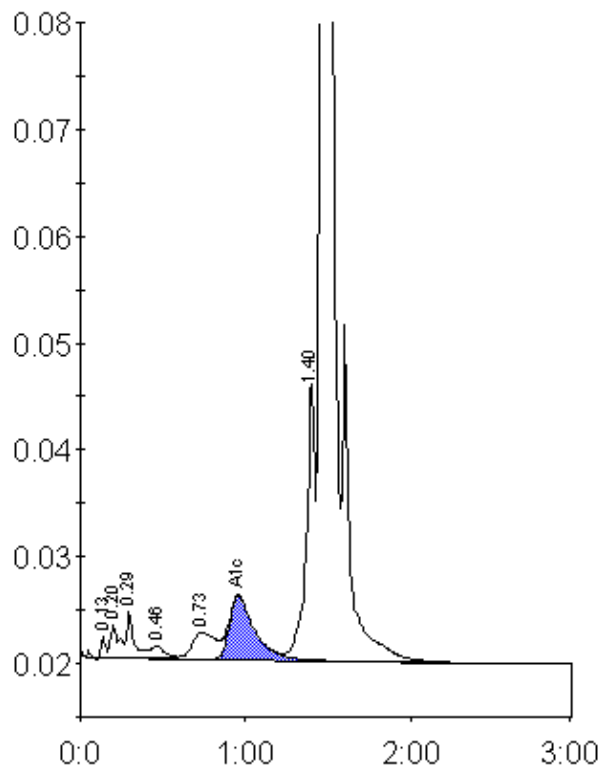

Peak table - ID: 10563856

Peak	R.time	Height	Area	Area %
Unknown	0.13	1907	3810	0.2
A1a	0.20	3132	11463	0.6
A1b	0.29	4284	14184	0.8
F	0.46	1221	6765	0.4
LA1c/CHb-1	0.73	2464	23905	1.3
A1c	0.96	5973	63083	5.2
P3	1.40	26120	94992	5.3
A0	1.46	517095	1574998	87.8
Total Area:		1793201		

Concentration:	%
A1c	5.2